Production Specifications

# Eaton DMK

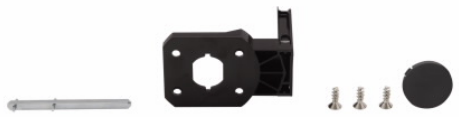

## Catalog number: DMK

Eaton rotary disconnect door mounting kit,Door mounting kit,16-100A,Door,Door mounting kit,R5

### General specifications

| | |
|---|---|
| **Product Name** | **Catalog Number** |
| Eaton rotary disconnect replacement key | DMK |
| **UPC** | **Product Length/Depth** |
| 786685403892 | 4.1 in |
| **Product Height** | **Product Width** |
| 1.7 in | 3.6 in |
| **Product Weight** | **Warranty** |
| .15 lb | Eaton Selling Policy 25-000, one (1) year from the date of installation of the Product or eighteen (18) months from the date of shipment of the Product, whichever occurs first. |
| **Certifications** | **Catalog Notes** |
| Contact Manufacturer | Includes shaft and accessory cap. |

Powering Business Worldwide

## Physical Attributes

### Mounting method

Door

### Series

R5

### Type

Door mounting kit

## Miscellaneous

### Product Category

Door mounting kit

### Special features

Kit

## Resources

### Catalogs

Eaton's Volume 5—Motor Control and Protection

### Drawings

DMK AutoCAD 2D Footprint (mm)

DMK 3D Model Xchange

DMK AutoCAD 2D Footprint

DMK 2D PDF

DMK 3D Inventor

DMK 2D Drawing Xchange

### Multimedia

Switching Devices Flex Center

### Specifications and datasheets

Eaton Specification Sheet - DMK

Eaton Corporation plc
Eaton House
30 Pembroke Road
Dublin 4, Ireland
Eaton.com

© 2022 Eaton
All Rights Reserved

Eaton is a registered trademark.

All other trademarks are property of their respective owners.

Eaton.com/socialmedia