Features:

- Durable die cast housing and guard for long product life
- Powder paint finish for corrosive environments
- Available in pendant, box and wall mounts
- Fixtures may be purchased complete or as components
- Fixtures constructed of die cast aluminum; screw-on guards are zinc die cast
- Heat-resistant clear globe available on 100 watt series
- Wire guard available

Certifications and Compliances:

- UL1598
- UL Listed File No. E-15625
- cUL Standard CSA C22.2 No 250.0
- Suitable for wet locations
- 100W max. incandescent series is UL approved for 27W max. SBCFL (equivalent to 100W incandescent)
- 200W max. incandescent series is UL approved for 42W max. SBCFL (equivalent to 200W incandescent)

Clear glass is standard; colors are available; plastic (polycarbonate) globes, which are virtually unbreakable, are available in colors and are used as an alternative to glass globe/guard combinations (not recommended to exceed 60 watts).

VAPORPROOF FIXTURES – GASKETED, CORROSION-RESISTANT

DIE CAST CONSTRUCTION, GLASS GLOBES, DIE CAST GUARDS, UL LISTED

TP7600, TP7601

TP7800, TP7801, TP7860

TP7610, TP7611, TP7805

TP7620, TP7621

TP7810, TP7811

TP7630, TP7815

TP7640

TP7820

TP7650, TP7825

Cat. #	Description	Hole Size	Incandescent Watts	SBCFL Watts	Std. Unit Carton	Wt. Lbs. Per 100
4" Box Mounted						
TP7600*	Clear Globe, Cast Guard	1/2"	100	27	1	325.0
TP7601	Clear Globe, Cast Guard	3/4"	100	27	1	324.0
TP7800	Clear Globe, Wire Guard	1/2"	200	42	1	516.7
TP7801	Clear Globe, Wire Guard	3/4"	200	42	1	516.0
TP7860	Fluorescent Clear Globe, Wire Guard	1/2"	13	-	1	413.0
TP7610	Clear Globe	1/2"	100	27	1	258.3
TP7611	Clear Globe	3/4"	100	27	1	258.0
TP7805	Clear Globe	1/2"	200	42	1	283.3
Pendant Mount						
TP7620	Clear Globe, Cast Guard	1/2"	100	27	1	300.0
TP7621	Clear Globe, Cast Guard	3/4"	100	27	1	299.0
TP7810	Clear Globe, Wire Guard	1/2"	200	42	1	350.0
TP7811	Clear Globe, Wire Guard	3/4"	200	42	1	349.0
TP7630	Clear Globe	1/2"	100	27	1	208.4
TP7815	Clear Globe	1/2"	200	42	1	258.4
Surface Mount, Fits 3" & 4" Round Boxes						
TP7640	Clear Globe, Cast Guard	-	100	27	1	275.0
TP7820	Clear Globe, Wire Guard	-	200	42	1	333.3
TP7650	Clear Globe	-	100	27	1	216.7
TP7825	Clear Globe	-	200	42	1	180.0

*Suitable for base-up applications.

TP7670, TP7835

TP7845

Cat. #	Description	Incandescent Watts	SBCFL Watts	Std. Unit Carton	Wt. Lbs. Per 100
Right Angle Bracket Fixtures					
TP7660	Clear Globe, Cast Guard	100	27	1	300.0
TP7830	Clear Globe, Wire Guard	200	42	1	516.7
TP7670	Clear Globe	100	27	1	200.0
TP7835	Clear Globe	200	42	1	400.0
Box Mounted					
TP7680	Clear Globe, Cast Guard	100	27	1	350.0
TP7840	Clear Globe, Wire Guard	200	42	1	560.0
TP7845	Clear Globe	200	42	1	450.0

VAPORPROOF COMPONENTS

Pendant

Ceiling Box Cap

Ceiling Box

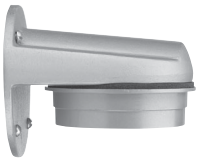

Right Angle

Right Angle/Box

Cat. #	Description	Incandescent Watts	SBCFL Watts	Std. Unit Carton	Wt. Lbs. Per 100
Pendant Cap, Porcelain Socket, Gasket & Screws					
TP7496	Gray, 1/2"	100	27	10	18
TP7497	Gray, 3/4"	100	27	10	18
TP7498	Gray, 1/2"	200	42	10	10
TP7499	Gray, 3/4"	200	42	10	10
Ceiling Box Cap, Socket, Gasket & Screws					
TP7447	Gray	100	27	10	12
TP7479	Gray	200	42	10	12
Ceiling Mount Box with Gaskets, Porcelain Socket & Screws					
TP7450	Gray, 1/2"	100	27	10	19
TP7478	Gray, 3/4"	100	27	10	19
TP7451	Gray, 1/2"	200	42	10	19
TP7479	Gray, 3/4"	200	42	10	19
Right Angle Bracket, Gasket, Socket & Screws					
TP7445	Gray	100	27	10	21
TP7446	Gray	200	42	6	12
Right Angle Bracket, Attached Box, Gasket, Socket & Screws					
TP7440	Gray, 1/2"	100	27	1	3

EATON CROUSE-HINDS SERIES