ALUMINUM STEP

ProTop™

Pail Shelf

Heavy Duty Boot

MODEL	LADDER SIZE	OPEN HEIGHT	HIGHEST STANDING LEVEL	BASE WIDTH	BASE DEPTH	APPROX. WEIGHT LBS	MAX. REACH
3402	2′	22 13/16"	22 13/16"	16 7/16"	17 4/16"	5	8′ 6"
3403	3′	30 12/16"	30 12/16"	17 4/16"	22"	7	9′ 5"
3404	4′	45 10/16"	22 13/16"	18 8/16"	30"	11	8′ 6"
3405	5′	57 1/16"	34 4/16"	20 1/16"	36 6/16"	14	9′ 5"
3406	6′	68 8/16"	45 10/16"	21 9/16"	42 12/16"	16	10′ 4"
3407	7′	79 14/16"	57 1/16"	23 1/16"	49 2/16"	18	11′ 4"
3408	8′	91 5/16"	68 8/16"	24 9/16"	55 8/16"	21	12′ 3"
3410	10′	114 2/16"	91 5/16"	27 9/16"	68 4/16"	27	14′ 2"
3412	12′	136 15/16"	114 2/16"	31 14/16"	77 12/16"	38	16′ 1"
3414	14′	159 12/16"	136 15/16"	34 8/16"	93 12/16"	60	18′
3416	16′	182 10/16"	159 12/16"	37 10/16"	102 4/16"	70	19′ 11"

EXTRA HEAVY DUTY 300 LB TYPE 1A

Top with Tool Slots

Pail Shelf

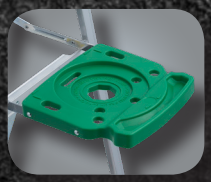

Slip Resistant Shoe

MODEL	LADDER SIZE	OPEN HEIGHT	HIGHEST STANDING LEVEL	BASE WIDTH	BASE DEPTH	APPROX. WEIGHT LBS	MAX. REACH
2404	4′	45 10/16"	23"	17 12/16"	27 4/5"	8	8′ 6"
2405	5′	56 12/16"	34"	19 1/3"	33 14/16"	10	9′ 5"
2406	6′	68"	46"	20 3/4"	41 2/16"	11	10′ 4"
2407	7′	79 14/16"	57"	22 1/16"	44 10/16"	13	11′ 4"
2408	8′	91 5/16"	68"	23 5/16"	5 10/16"	14	12′ 3"
2410	10′	114 2/16"	91"	26 1/16"	64 4/16"	18	14′ 2"

MEDIUM DUTY 225 LB TYPE 2

Top Rail Guard

Platform

Slip Resistant Shoe

MODEL	LADDER SIZE	OPEN HEIGHT	HIGHEST STANDING LEVEL	BASE WIDTH	BASE DEPTH	APPROX. WEIGHT LBS	MAX. REACH
3504	4′	44 9/16"	22"	21 4/16"	30"	15	8′ 6"
3505	5′	56"	33"	22 11/16"	36"	19	9′ 5"
3506	6′	67 7/16"	44"	24 2/16"	42 5/8"	22	10′ 4"
3508	8′	78 13/16"	67"	27 1/16"	55 3/8"	29	11′ 4"
3510	10′	90 4/16"	90"	30"	68"	36	12′ 3"
3512*	12′	160 2/16"	137"	36 1/4"	89 1/8"	64	14′ 2"
3514	14′	182 14/16"	160"	39 1/16"	101"	75	16′ 1"
3516*	16′	205 12/16"	183"	41 15/16"	112 7/8"	84	18′

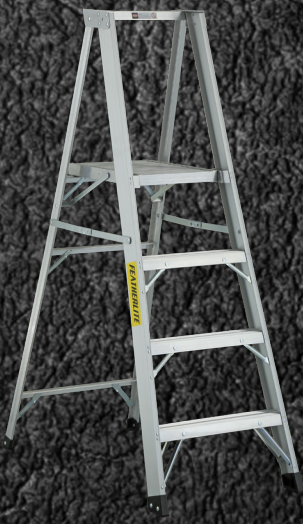

EXTRA HEAVY DUTY 300 LB TYPE 1A

ASSEMBLED IN ASSEMBLÉ AU CANADA

SPECIALTY

Mechanical Interlocking Tooth Hinges

Flaired Slip-resistent Feet

Deep Side Rails

MODEL	FOLDED HEIGHT	EXTENSION RANGE	WORKING HEIGHT	SCAFFOLD	APPROX. WEIGHT LBS
JLT 18	4'9"	9'0" to 15'0"	9'0" to 18'0"	Up to 4'	36
JLT 22	5'9"	11'0" to 19'0"	11'0" to 22'0"	Up to 5'	41
JLT 26	6'9"	13'0" to 23'0"	13'0" to 26'0"	Up to 6'	50

3 in 1 Step

Stairway

Extension

MODEL	STEP SIZE	EXTENSION SIZE	MAX. EXTENSION OPEN LENGTH	APPROX. WEIGHT (LBS)	MAX. REACH
2706	6'	12'	9'	22	N/A
2707	7'	14'	11'	25	N/A
2708	8'	16'	13'	27	N/A

Wide Platform

Pail Shelf

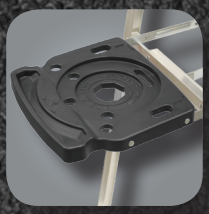

Slip Resistnat Shoe

MODEL	LADDER SIZE	OPEN HEIGHT	HEIGHT TO PLATFORM	BASE WIDTH	BASE DEPTH	APPROX. WEIGHT LBS	MAX. REACH
1304	4'	55"	22"	18"	27"	8	8' 6"

ASSEMBLED IN
ASSEMBLÉ AU
CANADA