AVENGER
WORKWEAR BY IFR

FLAME AND ARC RESISTANT WORKWEAR

IFR WORKWEAR INC.
www.ifrworkwear.ca
Phone: (403) 347-5480
Email: info@ifrworkwear.ca

STYLE 3108

ATPV Value: 8.9

AVENGER 7 oz Coveralls

CAT 2

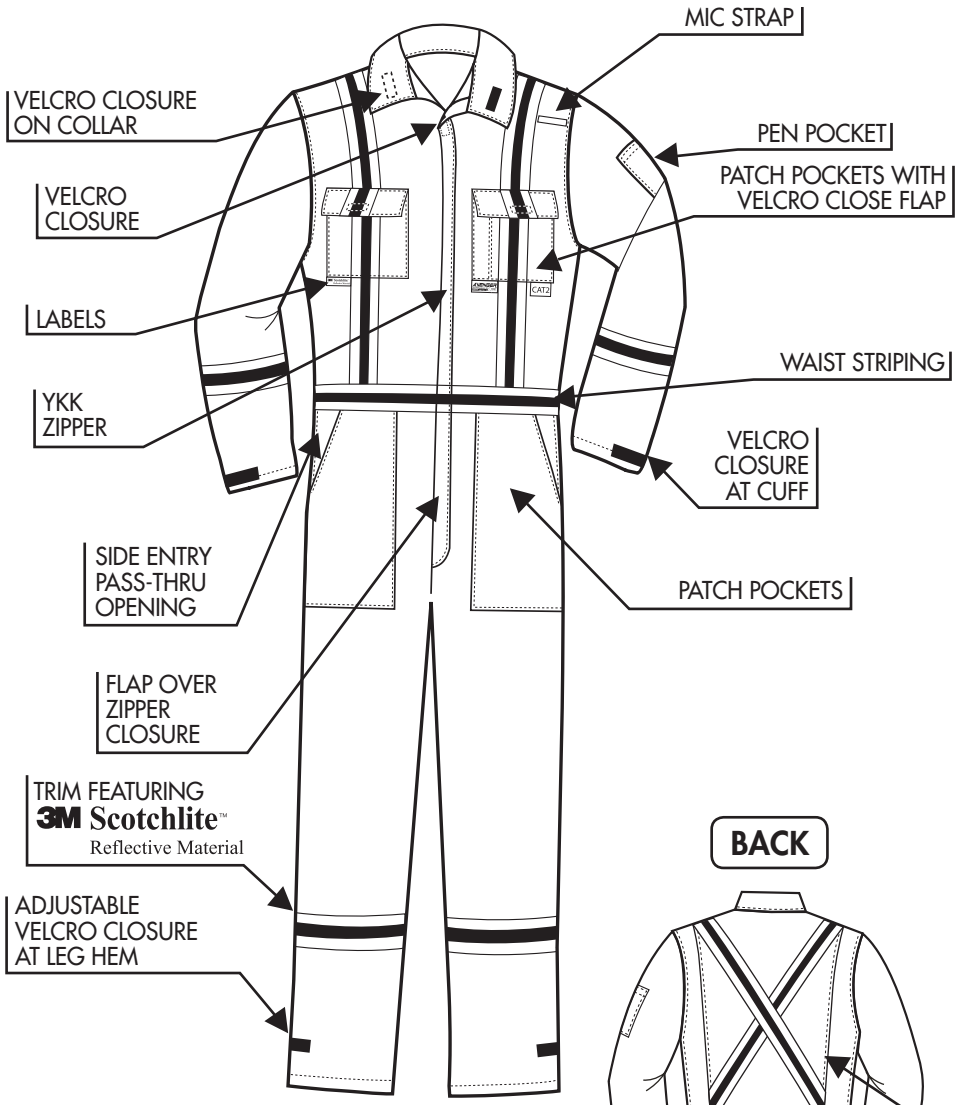

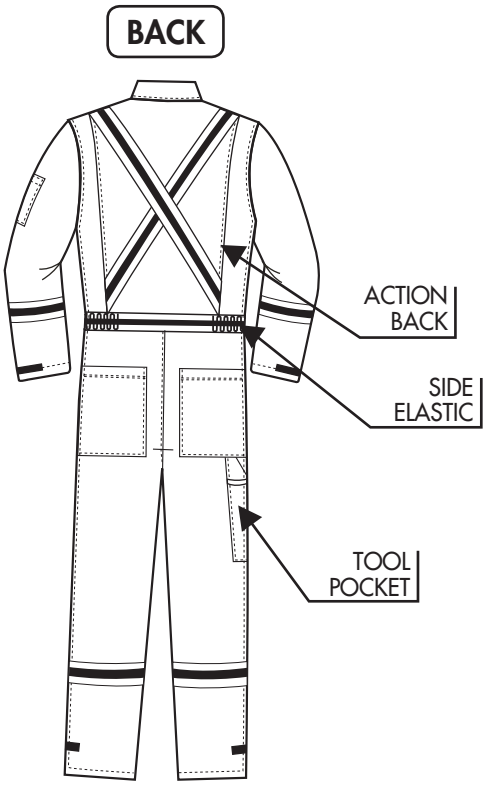

AVENGER

88% Cotton - 12% Nylon

- Guaranteed Flame Resistant for the Life of the Garment
- 50% More Life than 100% Cotton
- AVENGER fabrics are UL Certified and meet the requirements of:
  - NFPA 2112
  - NFPA 70E
  - CGSB 155.20
  - ASTM F1506-02
  - CSA Z96
  - CSA Z462

Made with US Cotton

cotton®

IFR WORKWEAR INC.

3M™ and Scotchlite™ are trademarks of 3M™ used under license by IFR Workwear Inc. in Canada.

AVENGER WORKWEAR BY IFR

3M Scotchlite™ Reflective Material

Style 3108 - AVENGER 7 oz Coveralls

Trim Featuring 3M™ Scotchlite™ Reflective Material

CAT 2
ATPV Value: 8.9

- 7 oz. - 88% Cotton, 12% nylon twill weave, preshrunk FR fabric
- Flame resistant and guaranteed for the life of the garment
- Multi-purpose protection from electric arc and flash fire
- NAFTA - made with North American fabric and components
- CSA Z96-15 compliant
- Price competitive

STOCK SIZES:	
38	38T
40	40T
42	42T
44	44T
46	46T
48	48T
50	50T
52	52T
54	54T
56	56T
58	58T
60-62	60T-62T

STOCK COLOURS:

ROYAL BLUE
Part No.
ASB3108-*(Size)*

BLACK
Part No.
ASBK3108-*(Size)*

NEW

NAFTA
Made with US Cotton

3M™ and Scotchlite™ are trademarks of 3M™ used under license by IFR Workwear Inc. in Canada.

AVENGER WORKWEAR BY IFR

3M Scotchlite™ Reflective Material